

Planning Permit No. A/291/72
APPROVED
 SUBJECT TO THE CONDITIONS IN THIS OFFICE LETTER
 No. 12/03342/72. Date 3/12/72
 MEMBER SECRETARY
 MADRAS METROPOLITAN
 DEVELOPMENT AUTHORITY
 MADRAS - 600 008.

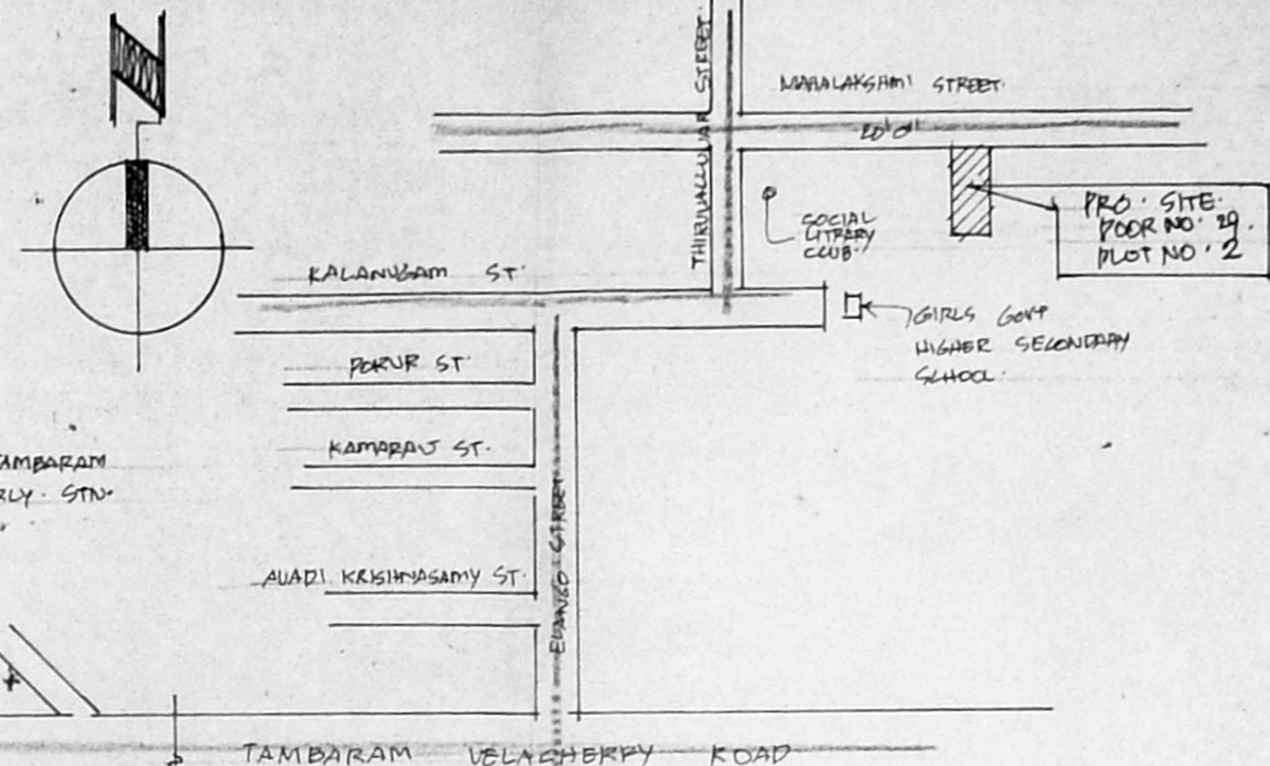

SCHEDULE OF JOINERY

D1	DOORS	3'3" x 7'0"
D2	"	3'0" x 7'0"
D3	"	2'6" x 7'0"
W1	WINDOWS	6'0" x 4'0"
W2	"	4'0" x 4'0"
V1	VENTILATORS	3'0" x 3'0"
J	RCC JALDI	3'0" x 3'0"

Handwritten notes: 3/31/72, 3/30/72, 28/12/72

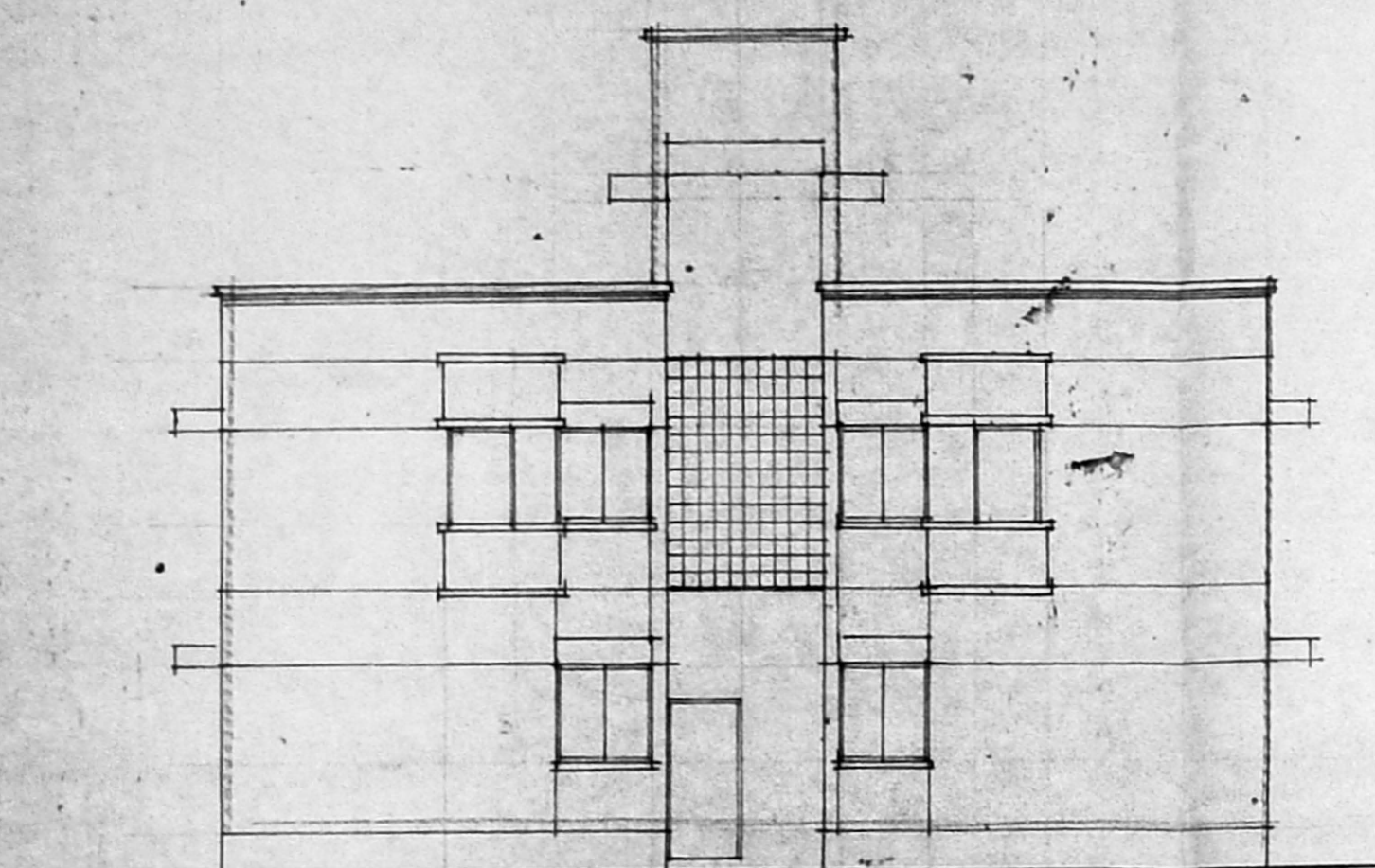

ELEVATION

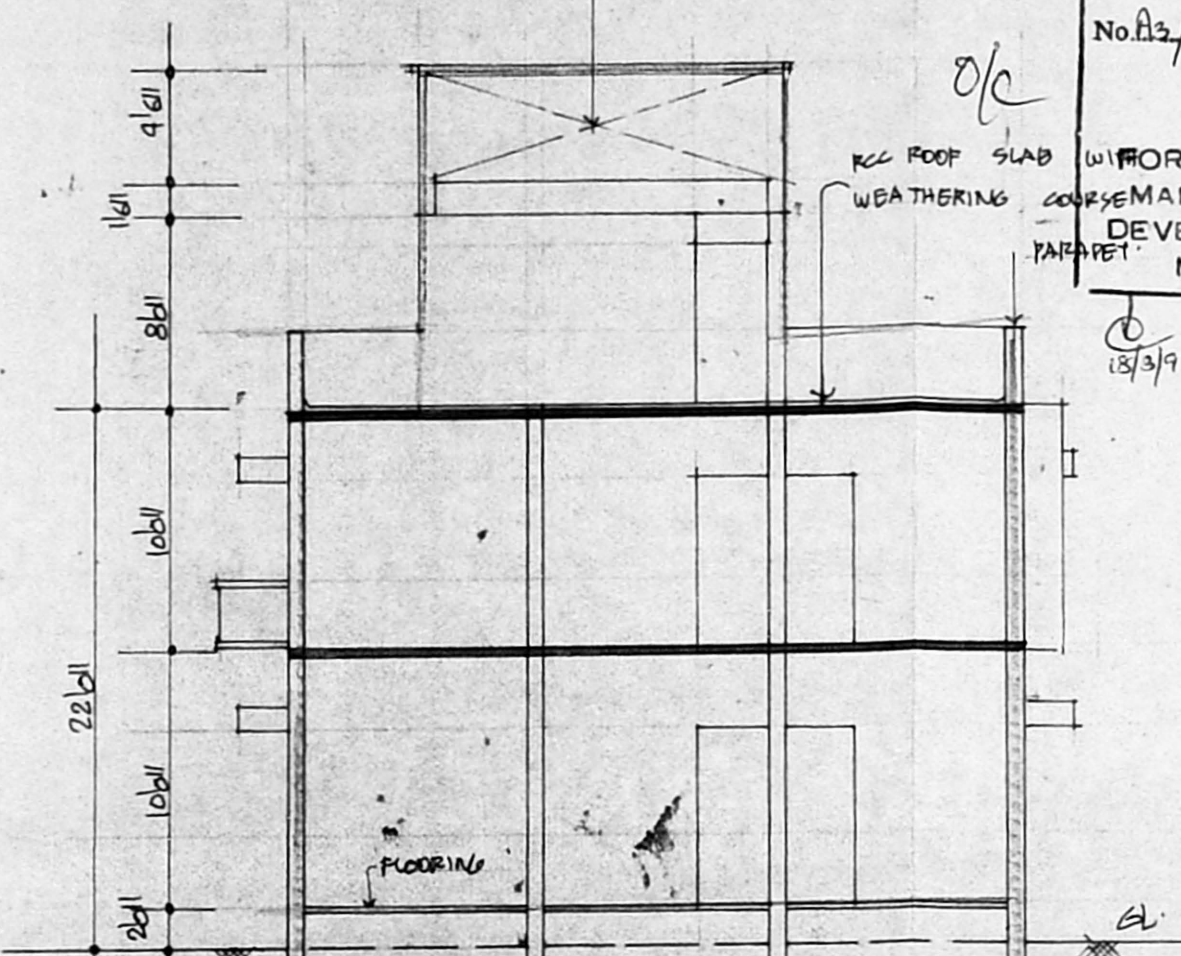

SECTION AT 'A-B'

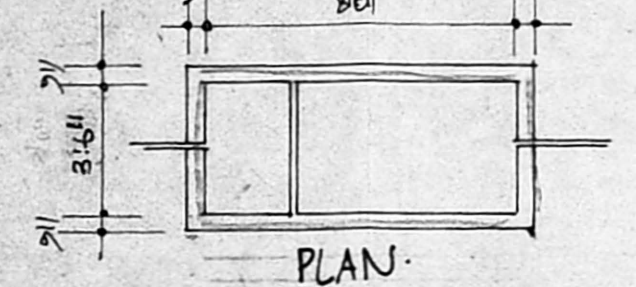

PLAN
DETAIL OF SEPTIC TANK

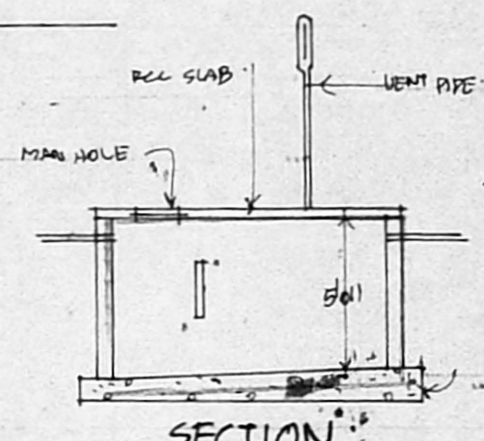

SECTION

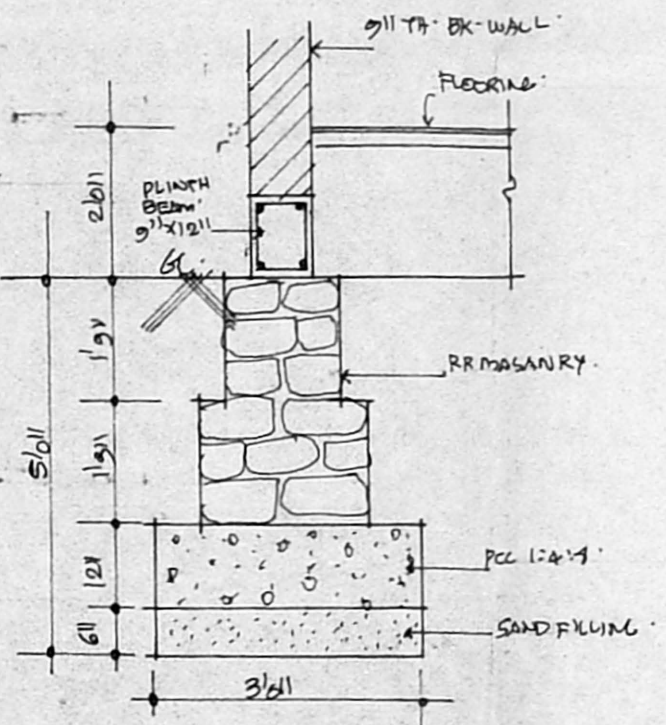

TYPICAL FOUNDATION DETAILS

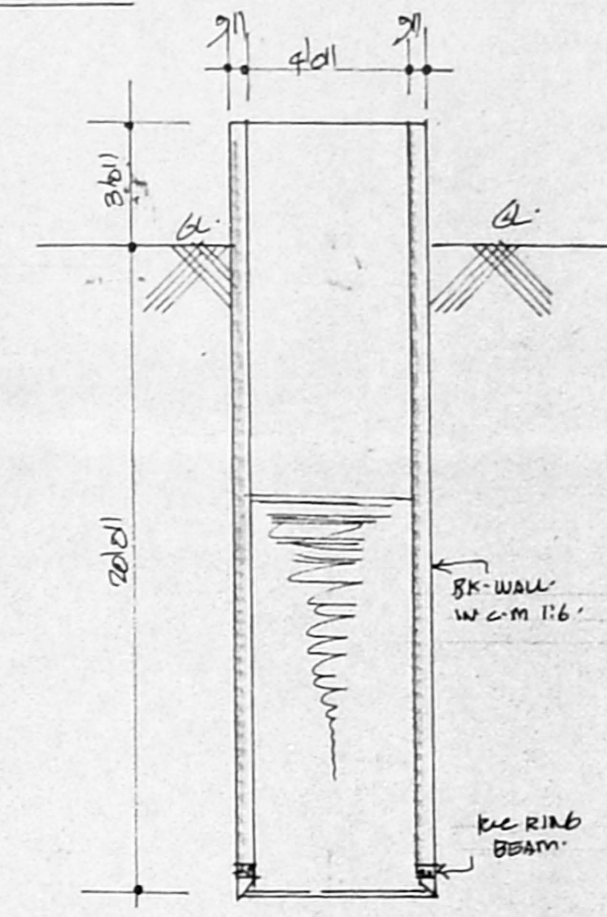

DETAIL OF WELL

AREA DETAILS

TOTAL PLOT AREA	2256	SQ. FEET
GROUND FLOOR AREA	1325	"
FIRST FLOOR AREA	1325	"
TOTAL PLINTH AREA	2650	"
COVERAGE	60%	F.S. 1-2

INDEX

PROPOSALS	8
ROADS	8
BOUNDARY	8

PROPOSED FLATS AT
 PLOT NO. 2, DOOR NO. 29,
 S. NO. 131/2BIB, AT
 MAHALAKSHMI STREET,
 EAST TAMBARAM,
 MADRAS.

SCALE 1" TO 8'0"

Signature
 SIGNATURE OF OWNER

Signature
 S. ETHIRAJAN D.C.E.
 License Surveyor, Class II
 License No. 317
 COMPTON ROAD, MADRAS,
 MADRAS-500 033.
 22, THIRUVELAIKUM STREET,
 VEERIN NAGAR,
 MADRAS-600 082

SIGNATURE OF LICENSED SURVEYOR

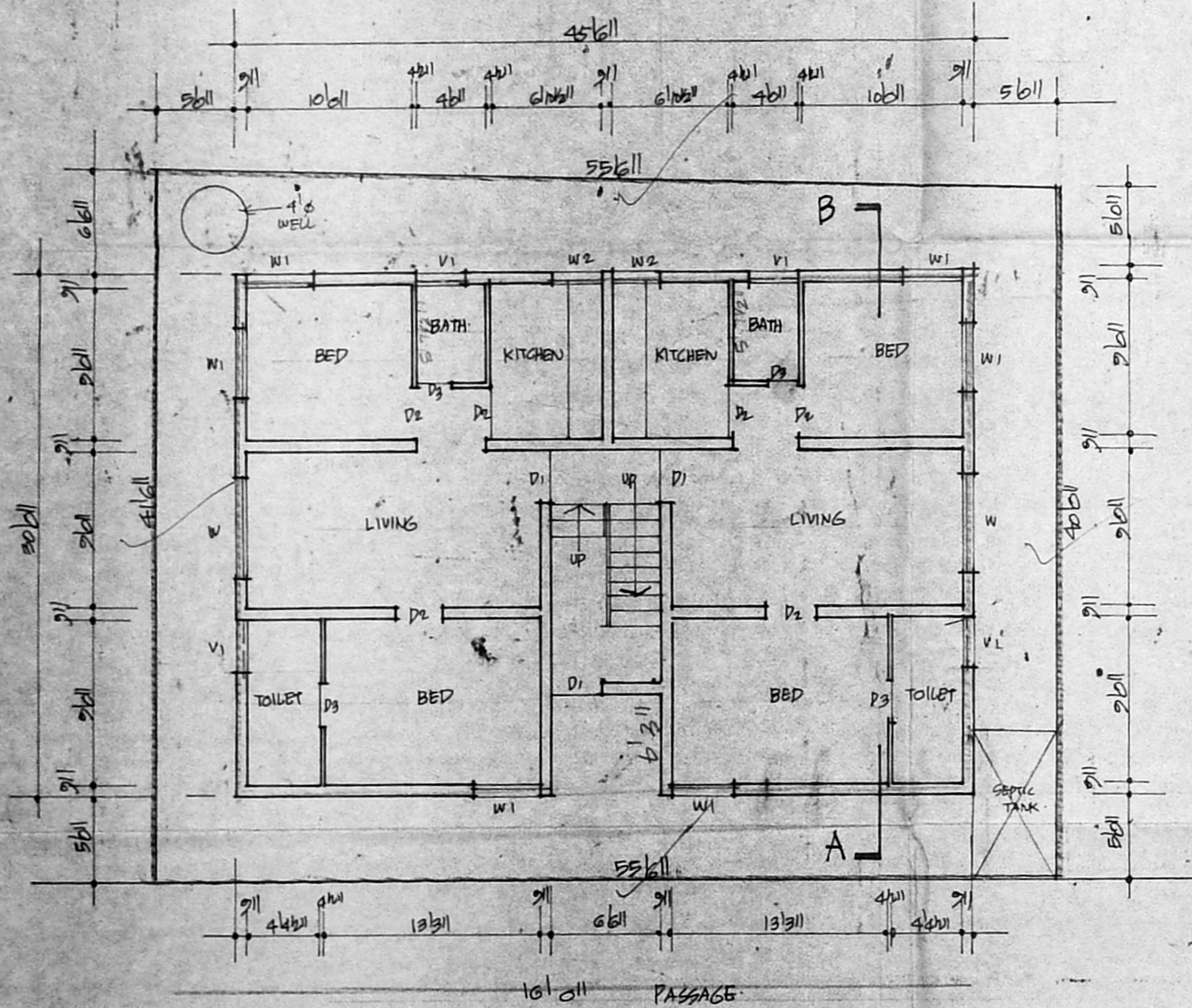

SITE PLAN & GROUND FLOOR PLAN

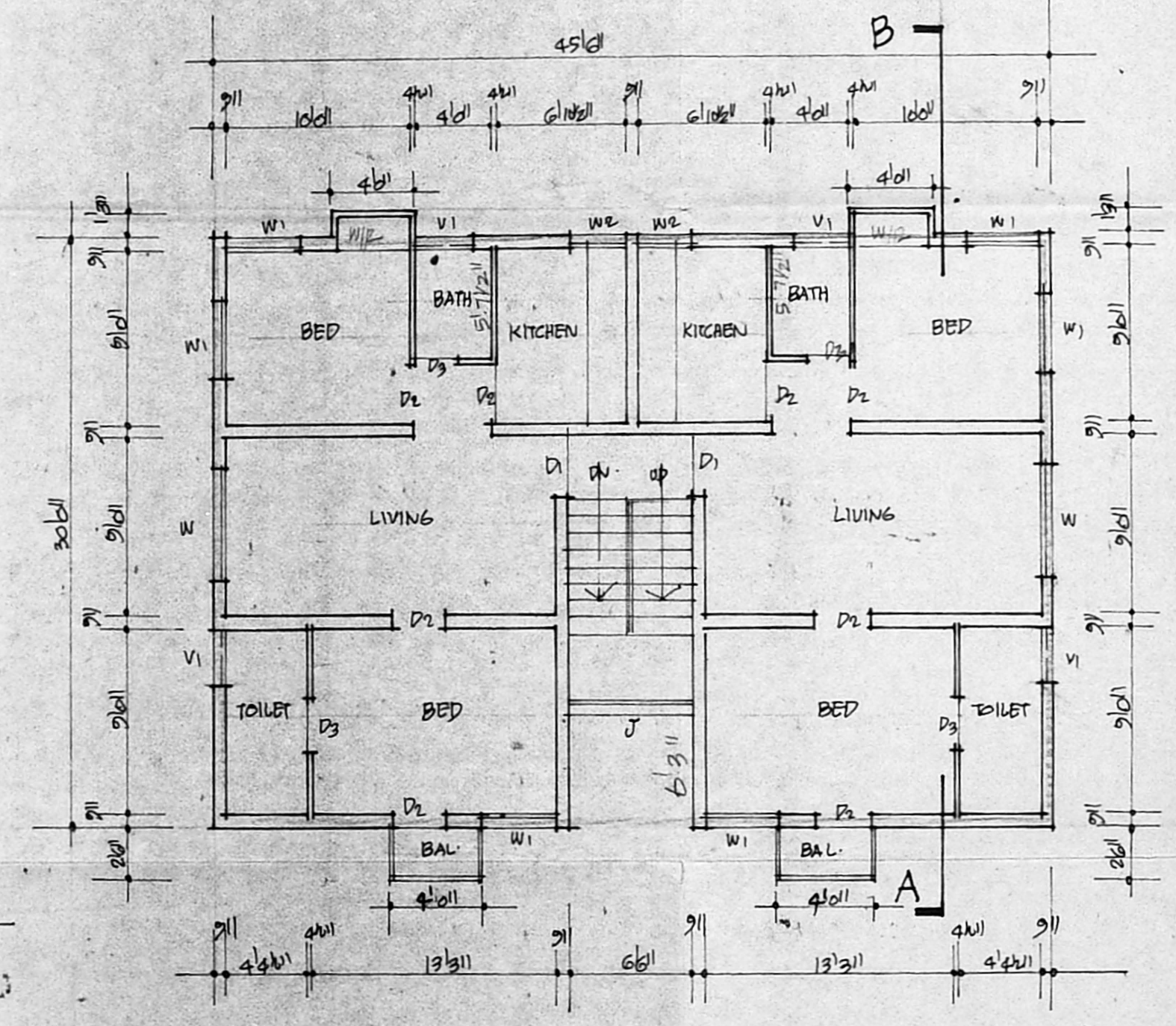

FIRST FLOOR PLAN

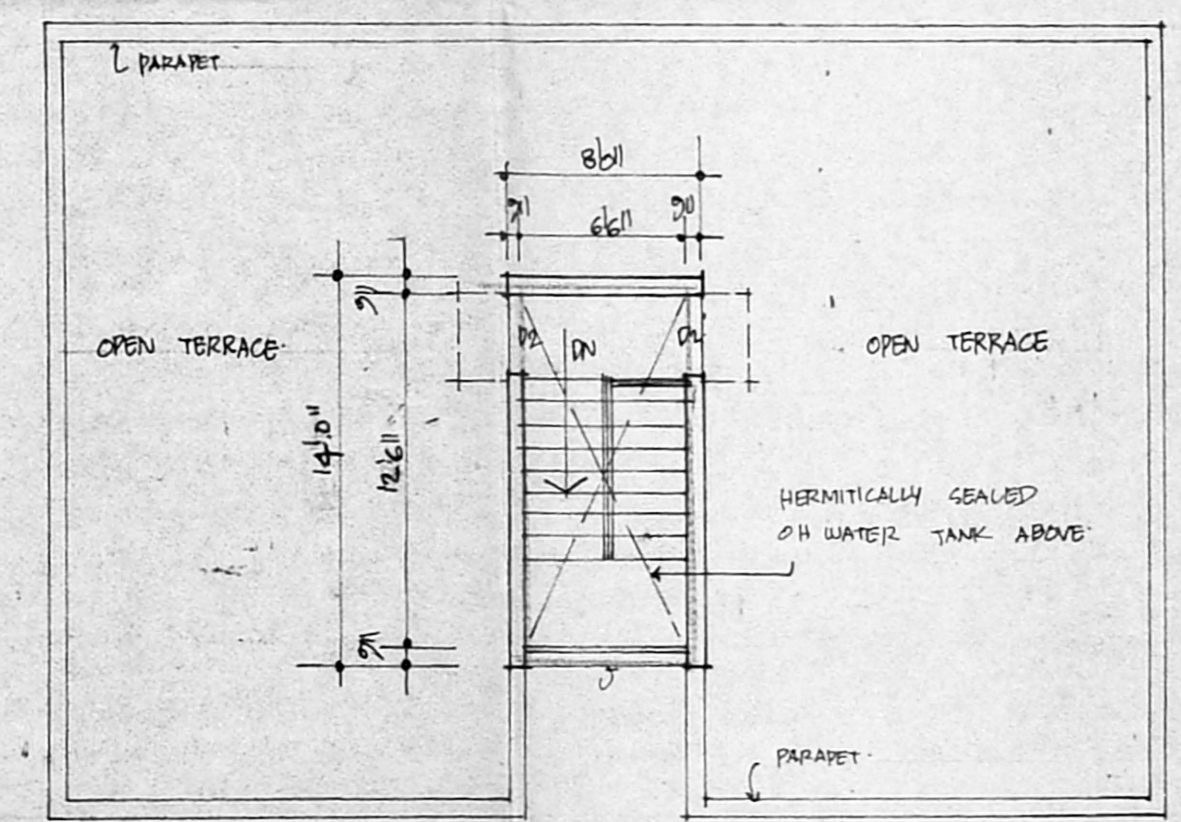

TERRACE PLAN